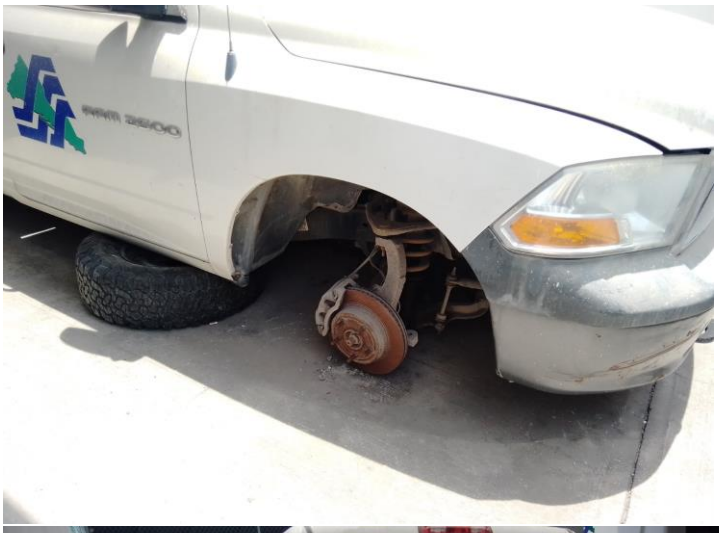

DENGUE
NO TE DE
DEPENDE DE
¡Elimina criaderos!
SINALOA