

CROQUIS DE LOCALIZACION

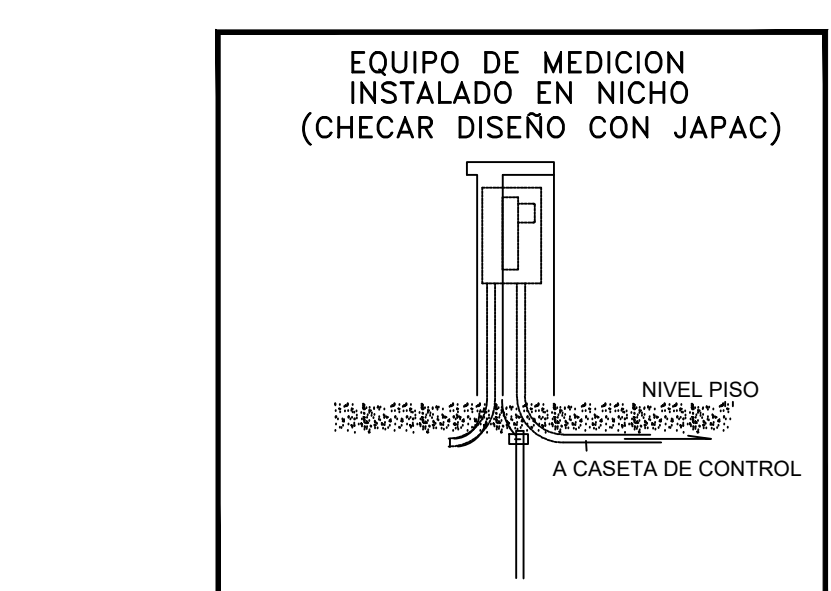
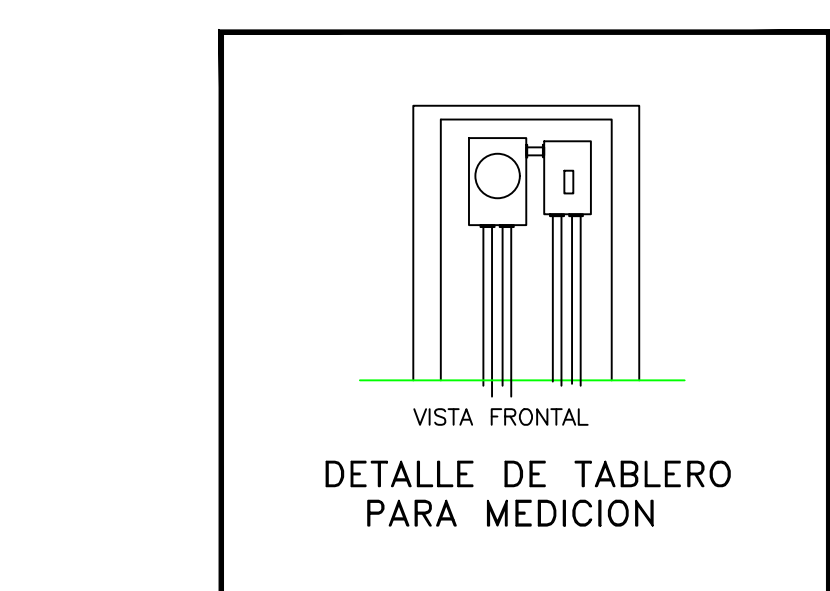
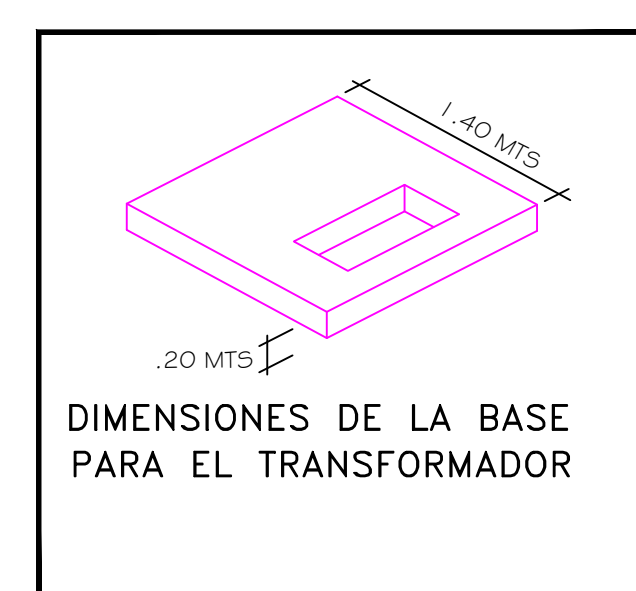
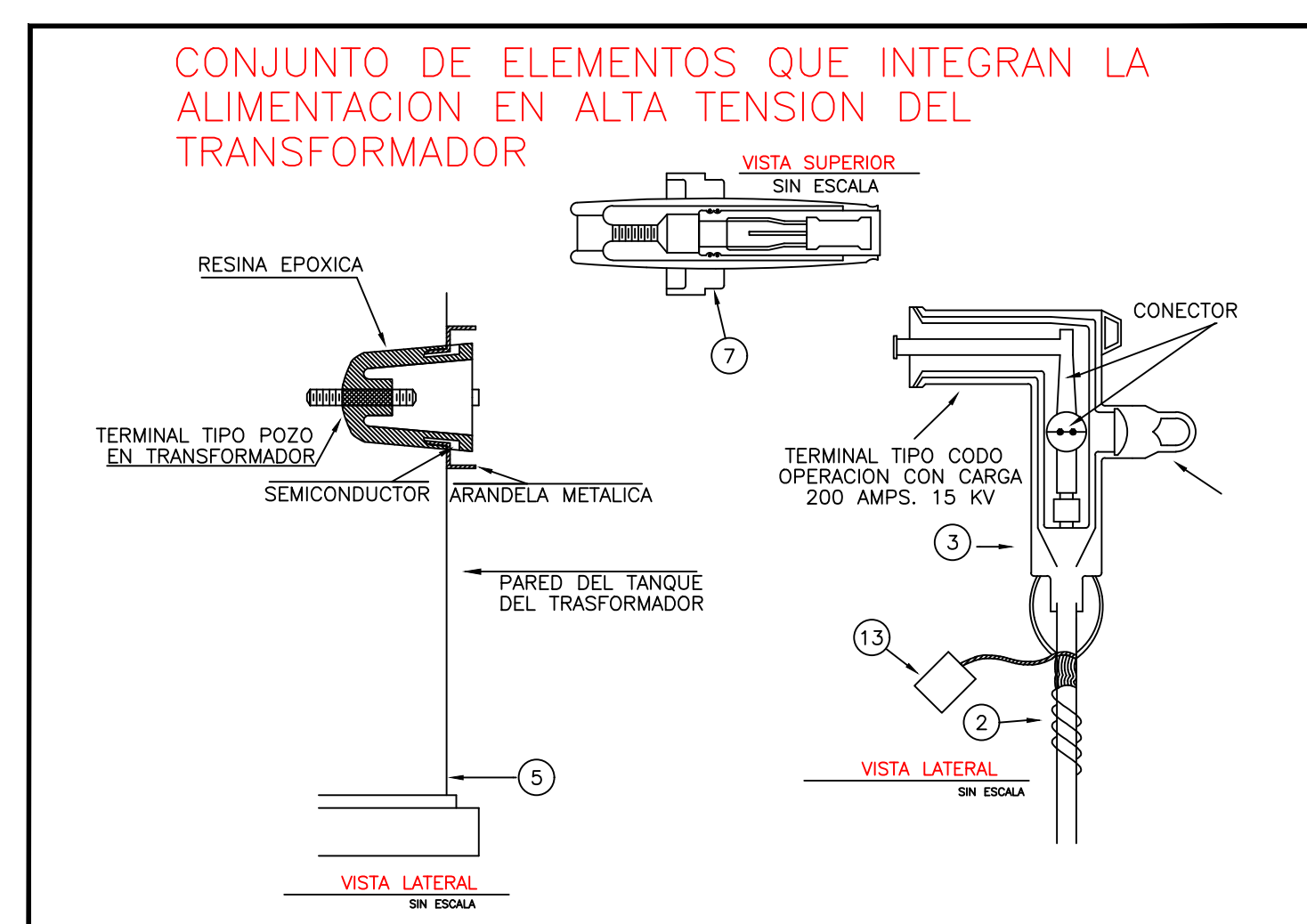
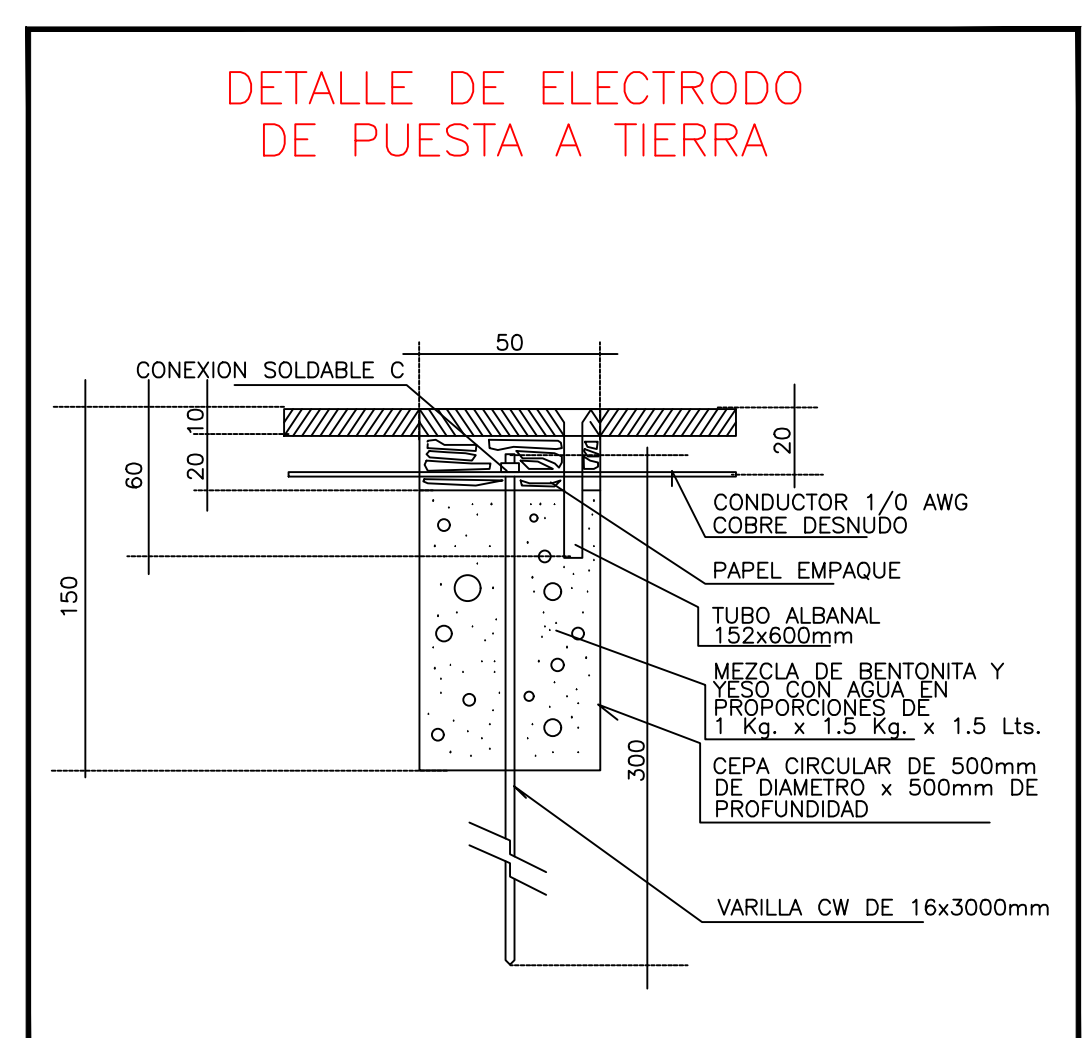
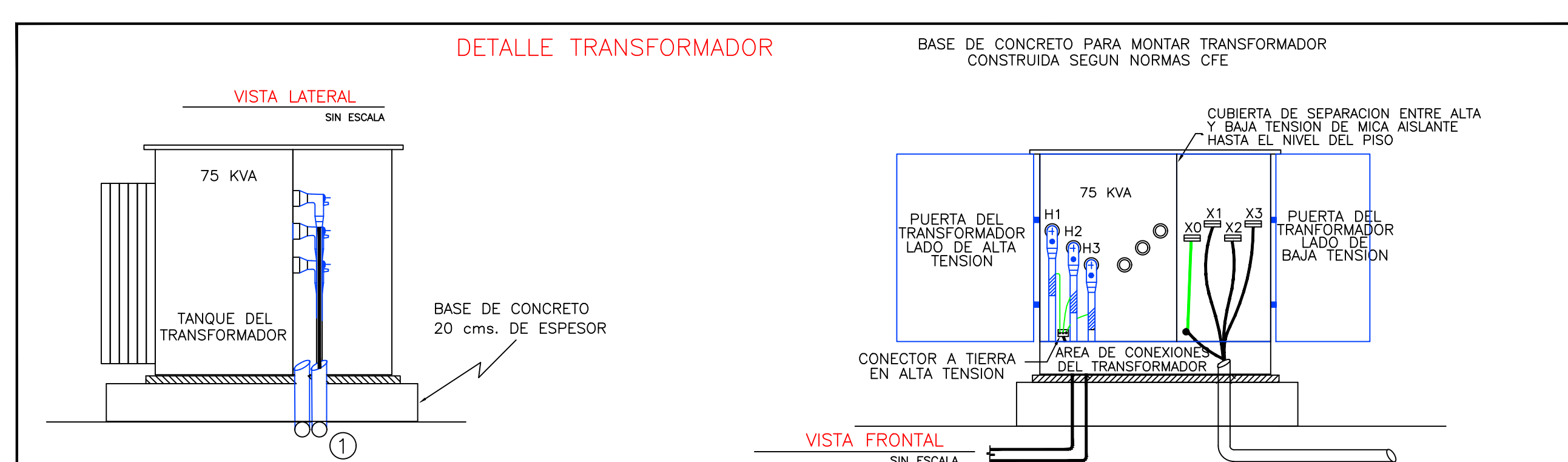
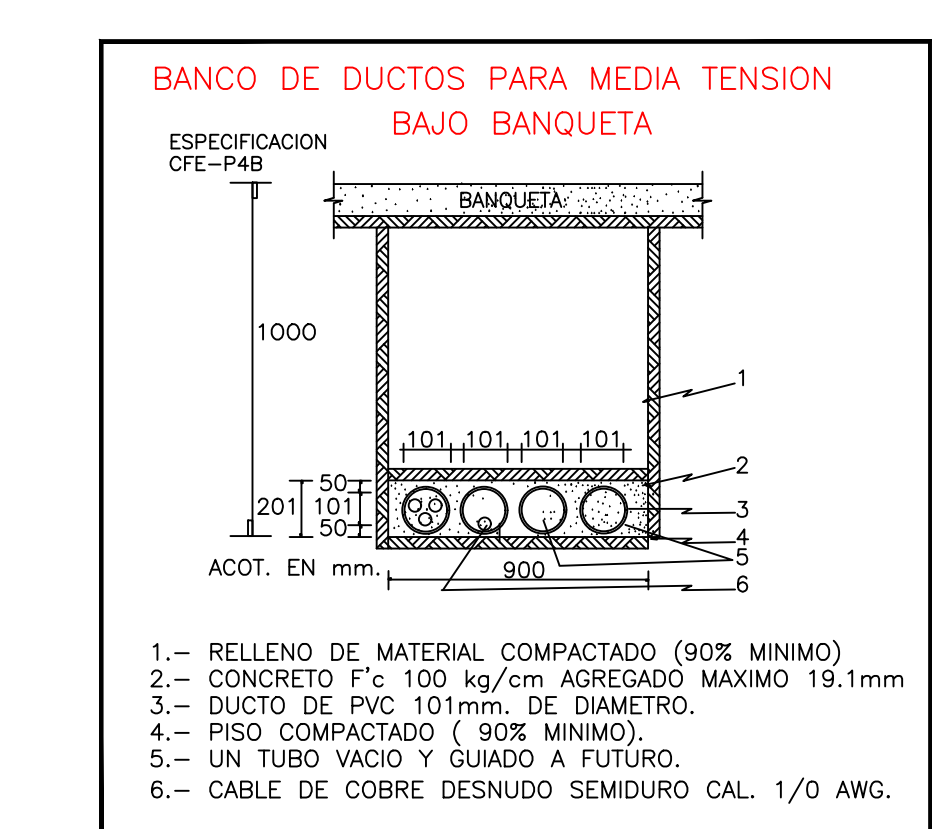
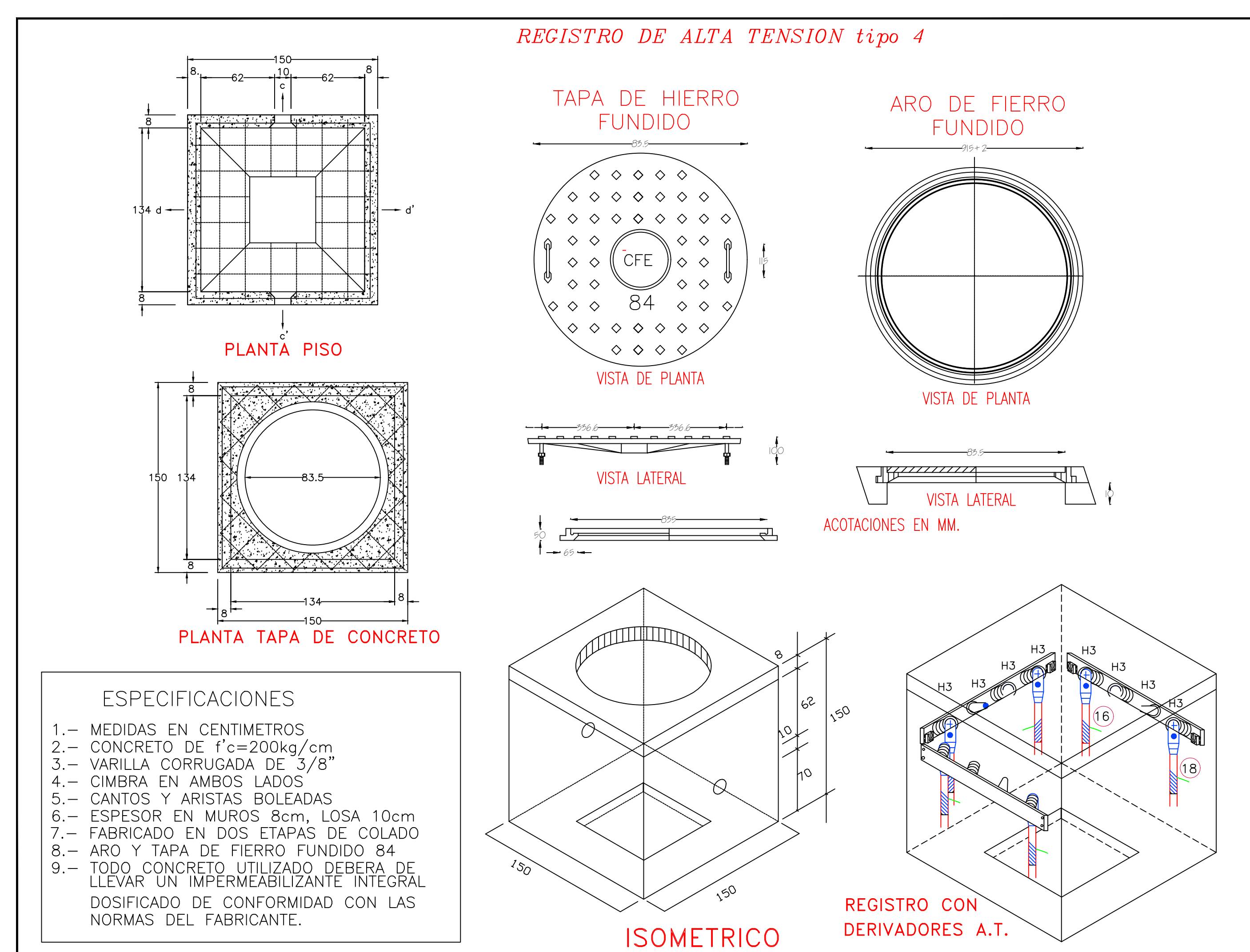
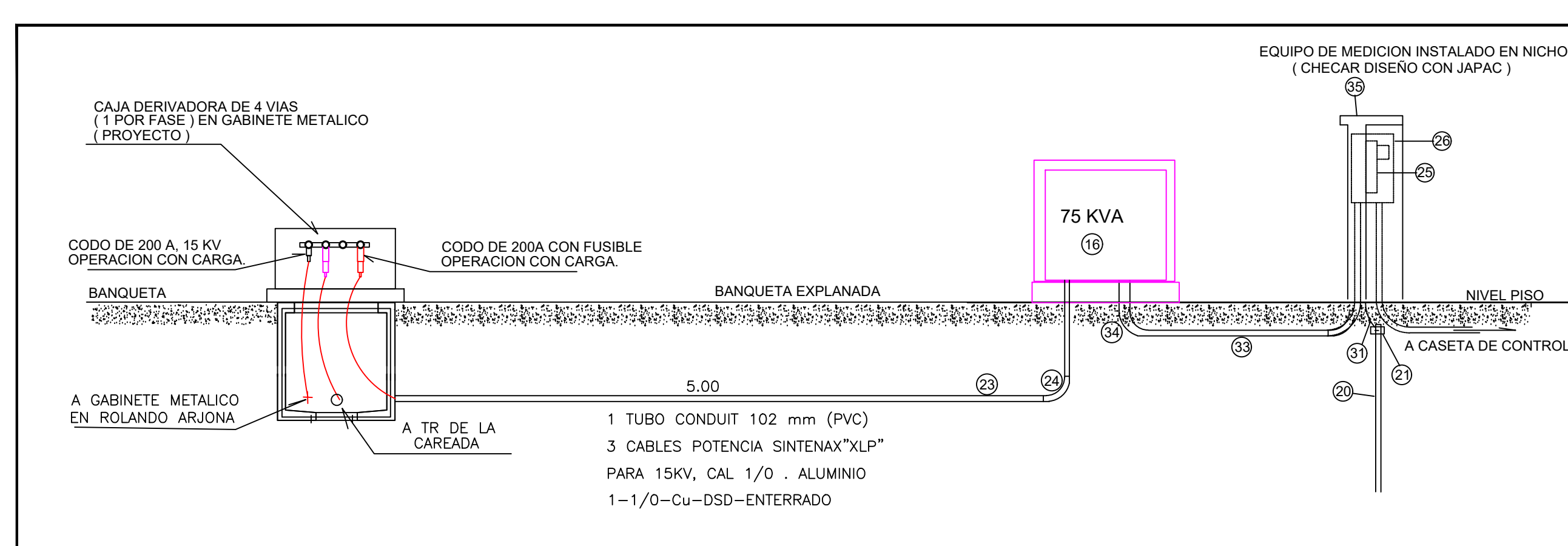
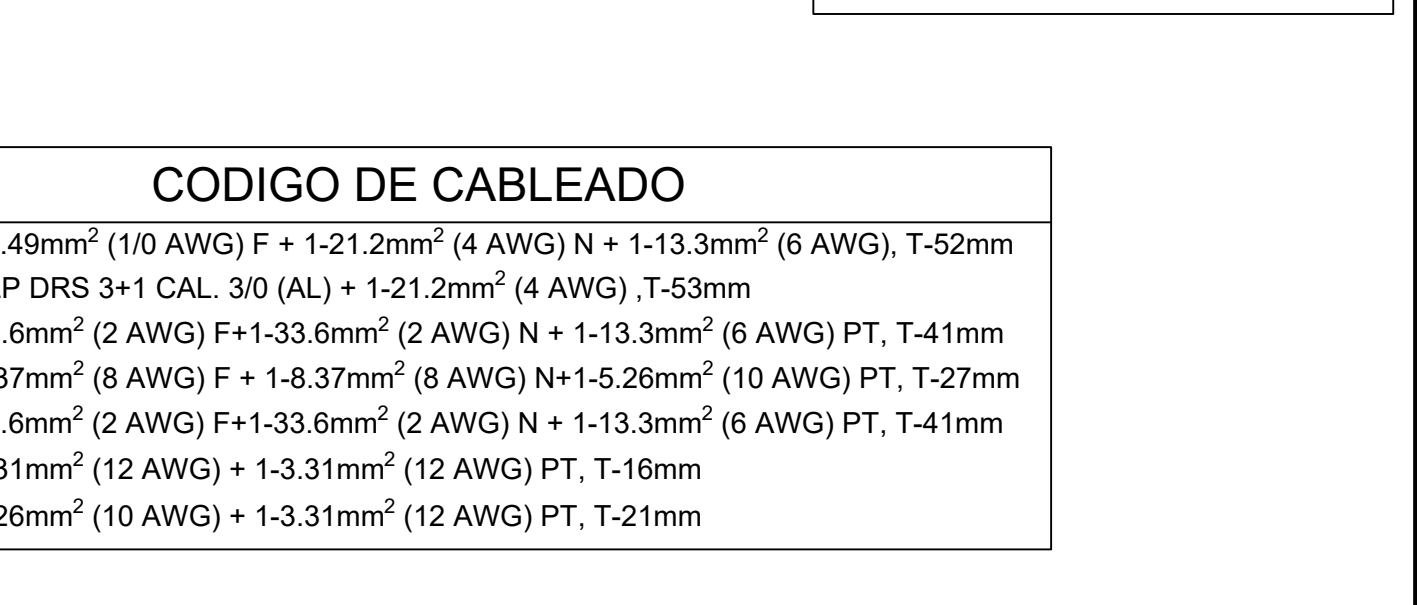
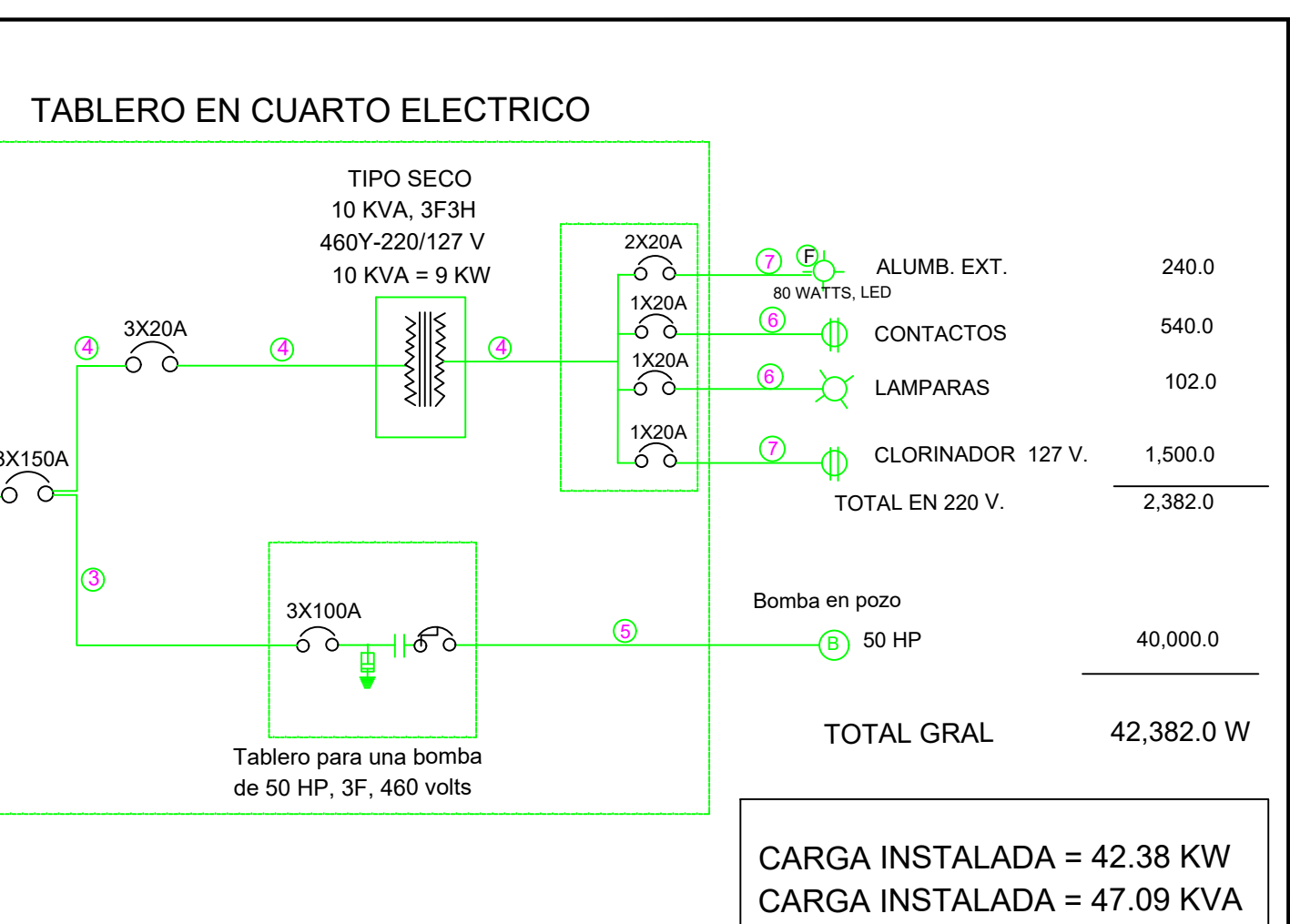
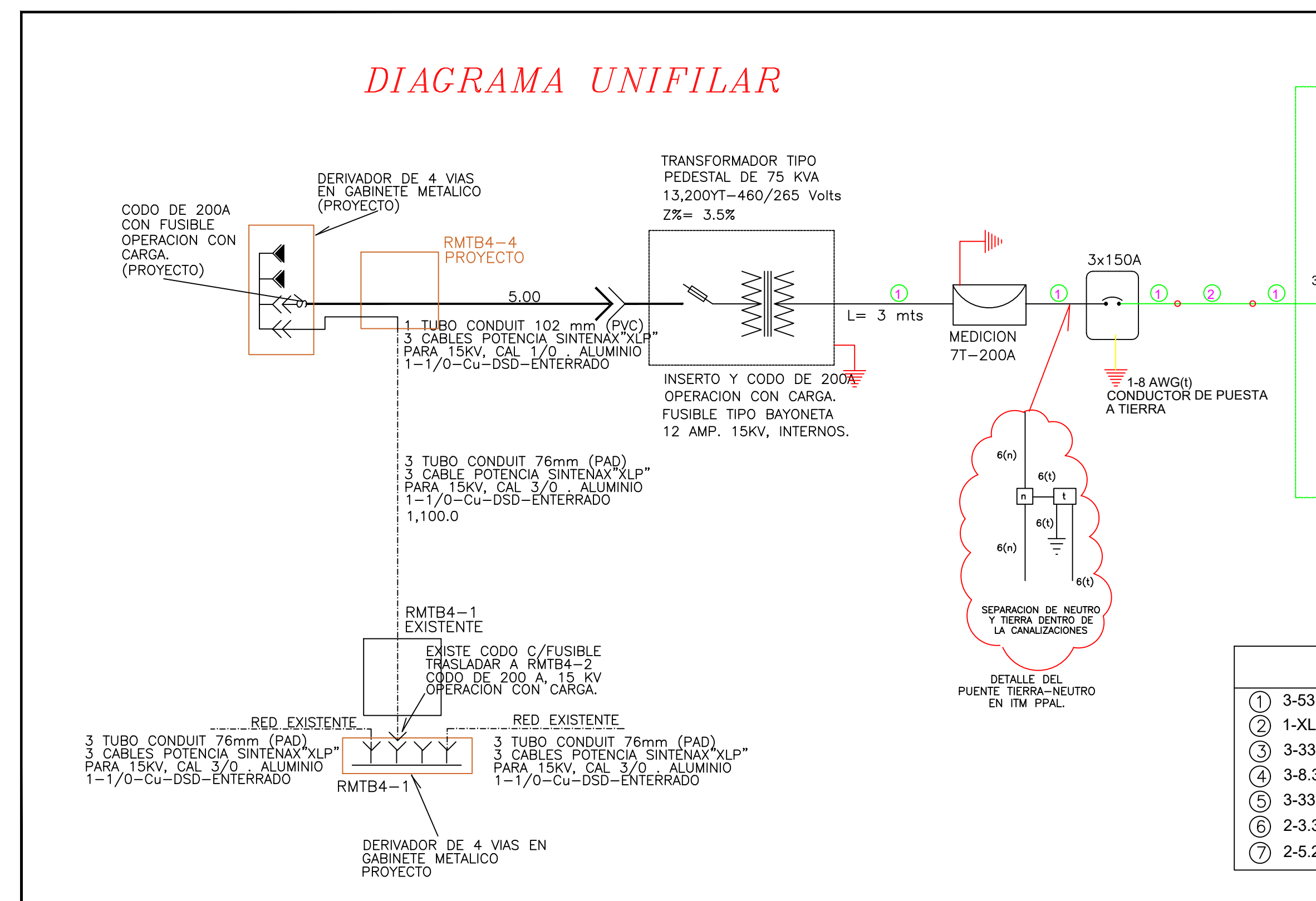
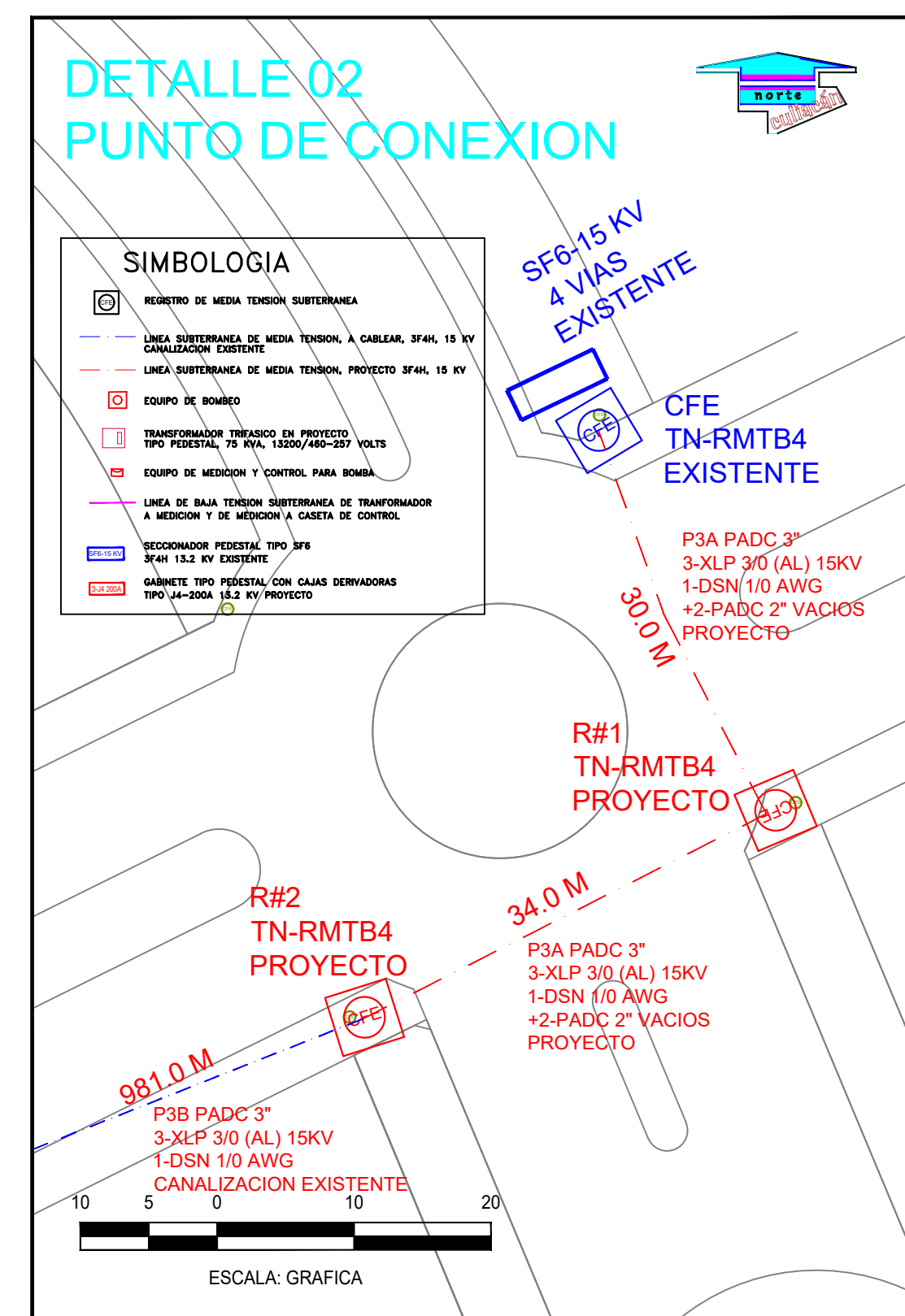
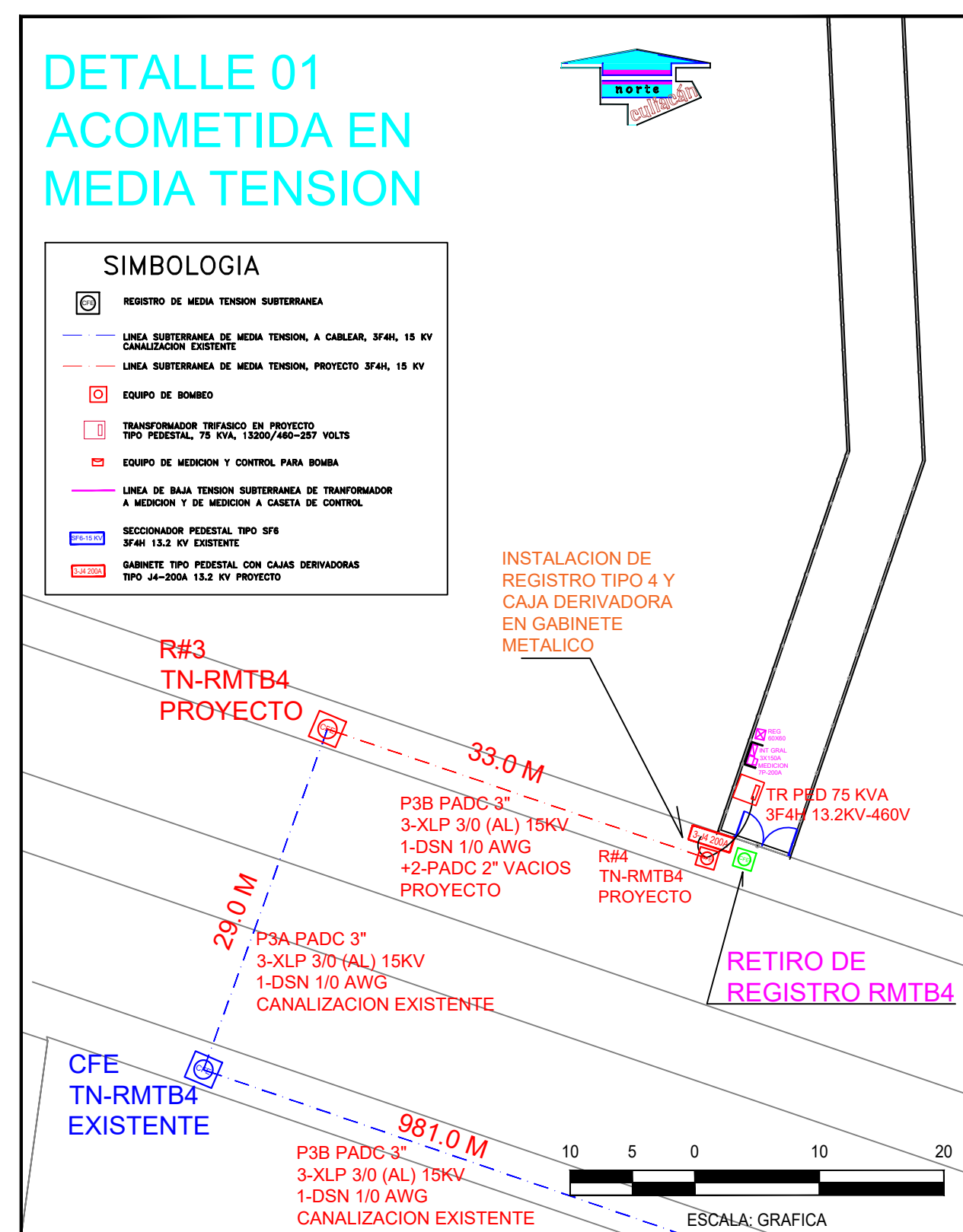
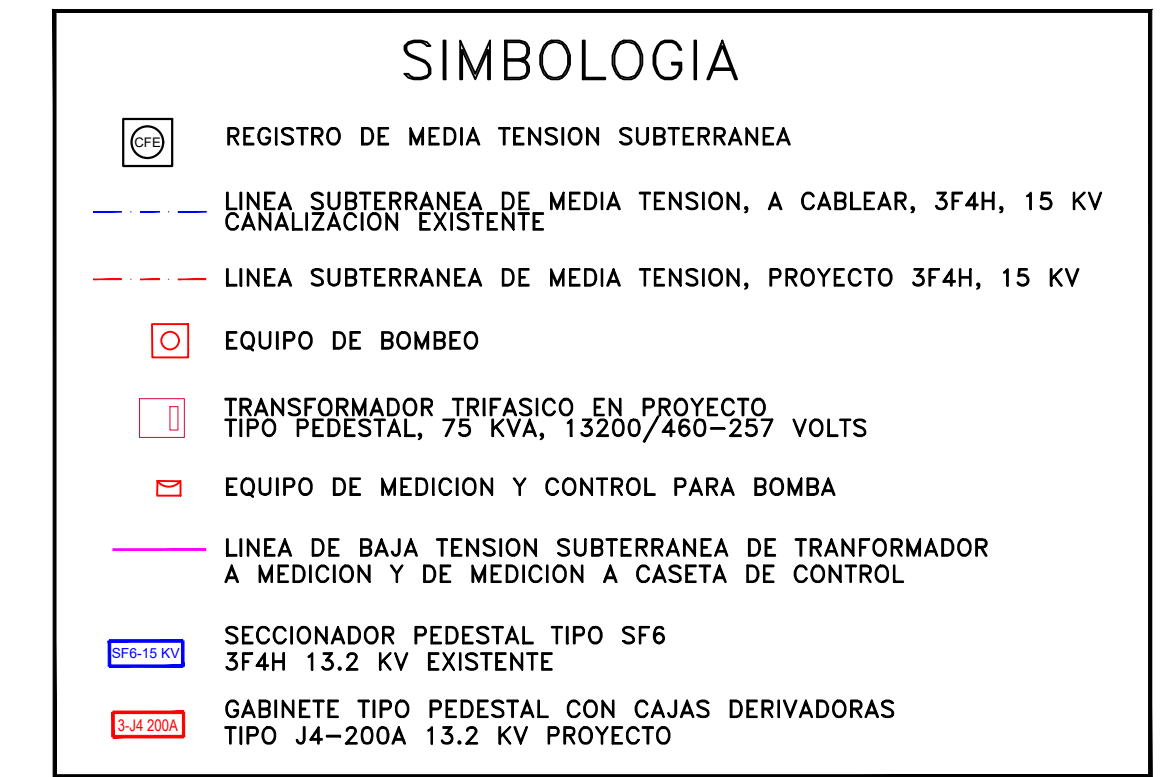

JUNTA MUNICIPAL DE AGUA POTABLE Y ALCANTARILLADO DE CULIACAN
UNIDAD DE PLANEACION Y PROYECTOS

CONSTRUCCION DE POZO TIPO PROFUNDO E INTERCONEXION A TUBERIA EXISTENTE DE 250mm(10") DE DIAMETRO, PARA REFORZAR EL SISTEMA DE AGUA POTABLE DE LAS COMUNIDADES DE BELLA VISTA Y BACURIMI DE LA SINDICATURA DE CULIACANCITO, MUNICIPIO DE CULIACAN, SINALOA.

CLAVE DE PLANO: AGUA POTABLE

NO. DE PLANO: 6 DE 7

FECHA: MARZO/2022

PROYECTO: ELECTRICO MEDIA TENSION POZO ALAMO GRANDE

ING. JOEL JOSUE ARAGON G. ARQ. PAVEL R. SALAZAR AGUIRRE ING. MANUEL LUNA FERNANDEZ